

Rückseite Mobilheime

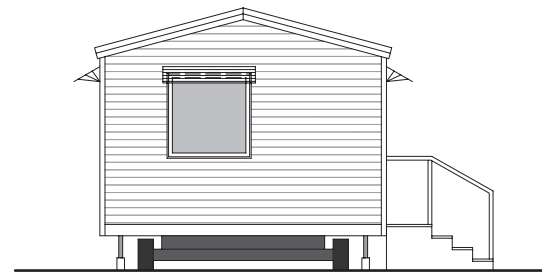

Bad/Schlafseite Mobilheime

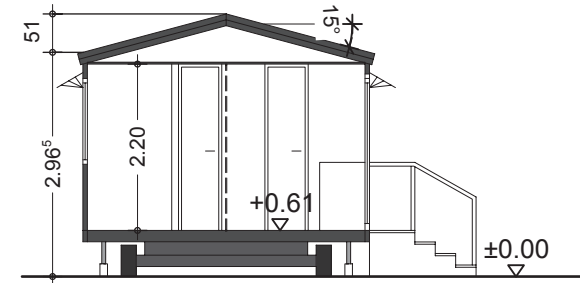

Schnitt Mobilheime

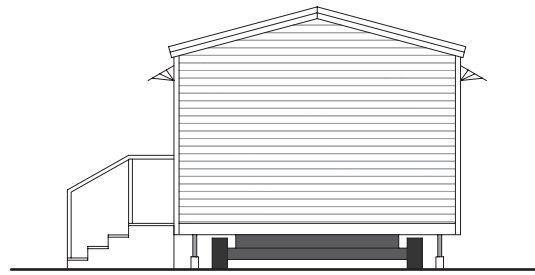

Schlafseite Mobilheime

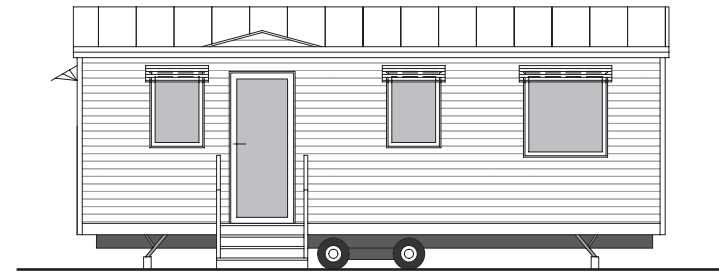

Eingangsseite Mobilheime

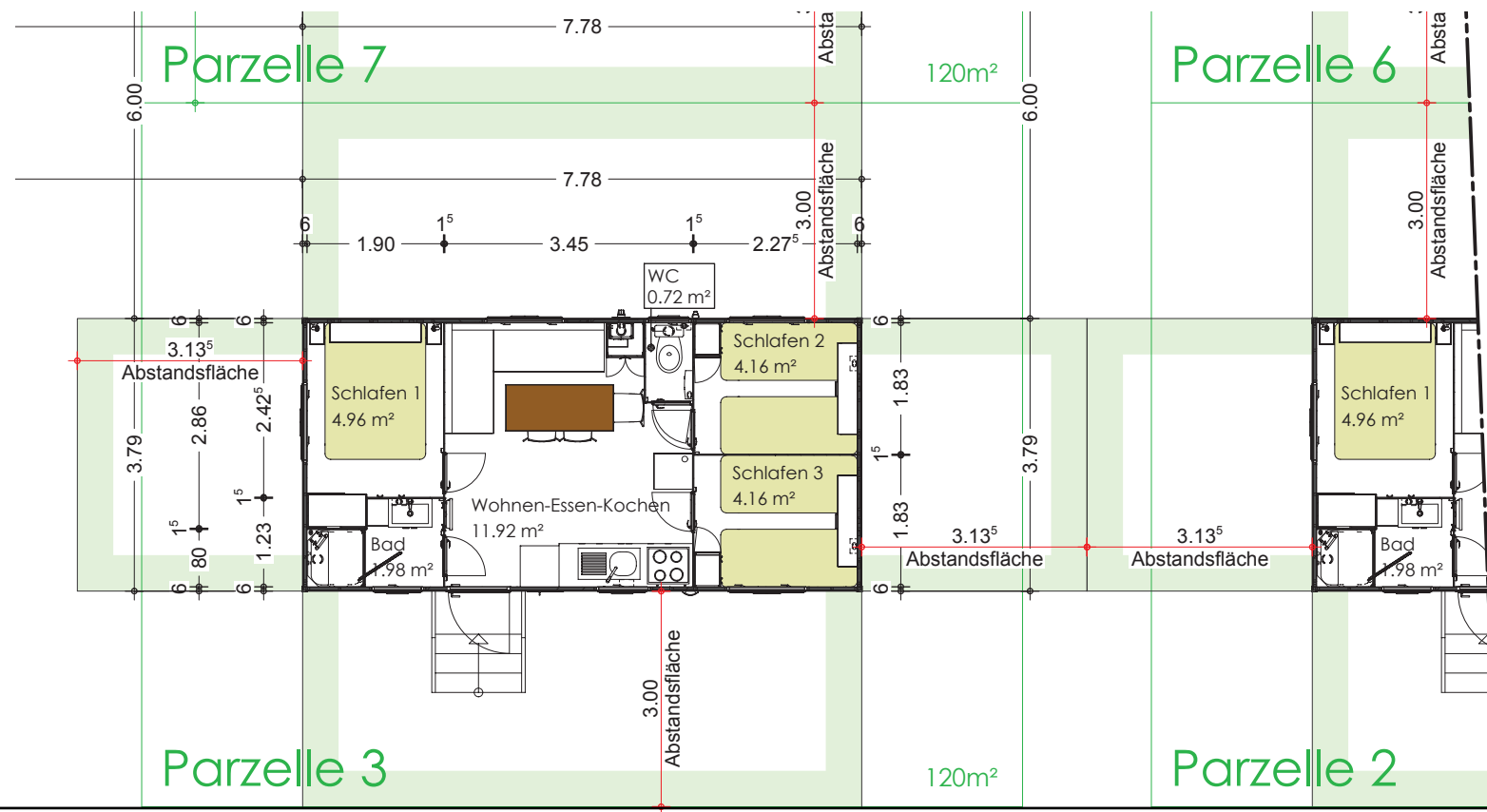

GEMEINSCHAFTSUNTERKUNFT

project		GEMEINSCHAFTSUNTERKUNFT Grundelbergwiese 82049 Pullach	
client		Gemeinde Pullach i.Isartal Johann-Bader-Str. 21 82049 Pullach i.Isartal	
drawing		grundriss ansichten flurnr 140/5	
scale	m1/100	drawn by	SK
date	20/02/2016	dwg no	v-2
		cad file	pug16/02
architect		Sandra Krinner Dipl.Ing. FH, MSAAD Architektin Rumfordstrasse 33 80469 Muenchen tel 089 813 02 573 sk@sandrakrinner.com	
		index 0	